

ALTO I

Herbie Hancock
Arr. Bill Stepleton
"FAT MAMA"
AVAILABLE ON WOODY HERMAN ALBUM
"THE RAVEY SPEAKS"
FANTASY - 9416

A 4

B 4

C 4

D 4

E 8

F 2

G 4

H 8

I

J

ALTO I p. 2

A

8

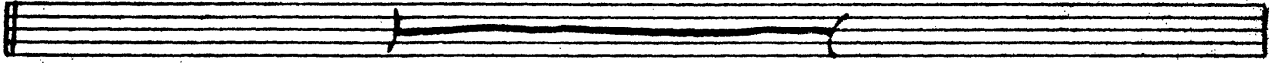

B

M

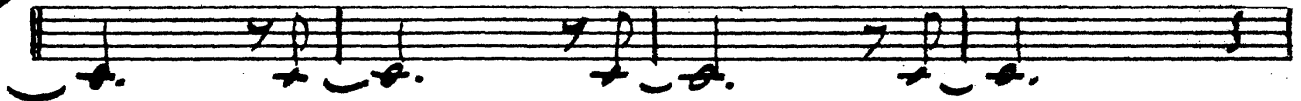

N

5

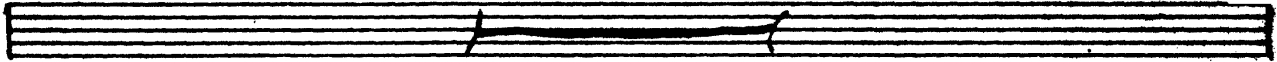

O

5

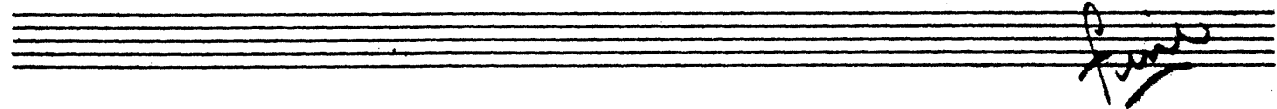
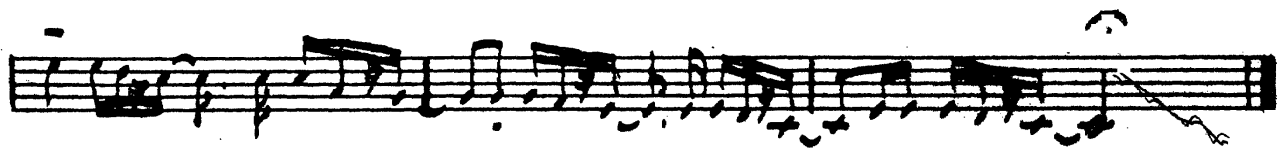
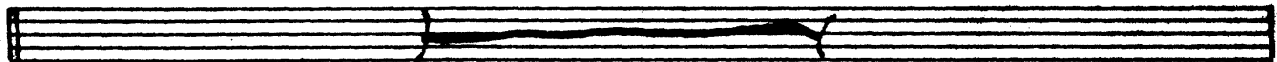

ALTO II

Herbie Hancock
tr. Bill Stapleton

"FAT MAMA"

RECORDED ON WOODY HERMAN ALBUM

"THE RAVEN SPEAKS"

FANTASY - 9416

①

②

A

B

C

D

E

F

G

H

I

J

II alt p. 2

R

8

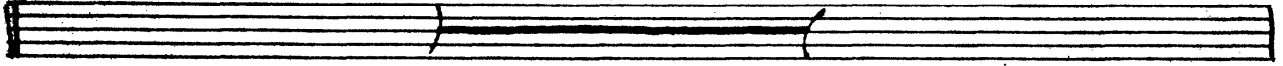

G

4

M

4

N

5

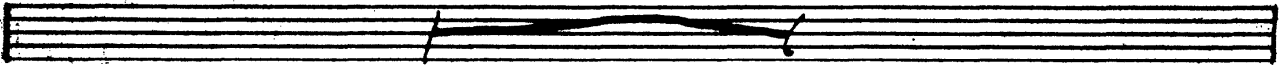

O

5

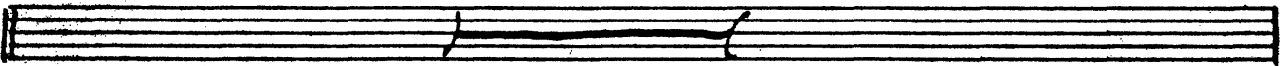

TENOR I

Herbie Hancock

Dr. Bill Stapleton

"FAT MAMA"

AVAILABLE ON WOODY HERMAN ALBUM

"THE RAVEN SPINERS"

PANTASY - 9416

A 4 2 4

B 4

C 4

D 4 E 8

F 2

G 4 H 8

I

J

TNR I p.2

B

8

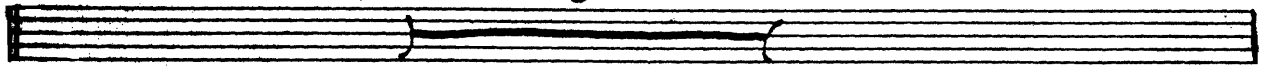

D

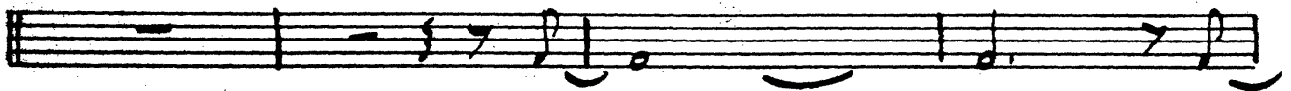

M

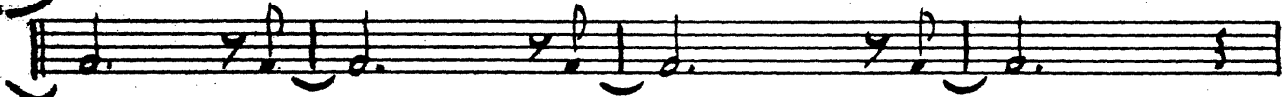

E

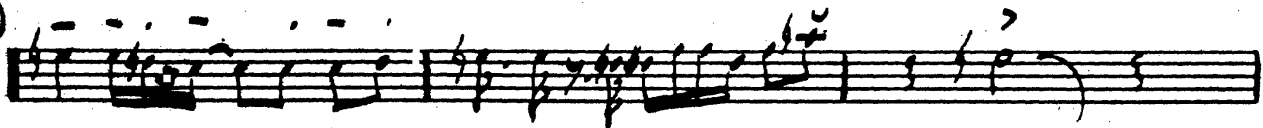

5

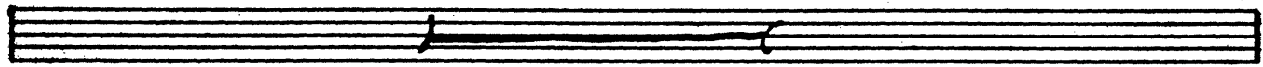

G

5

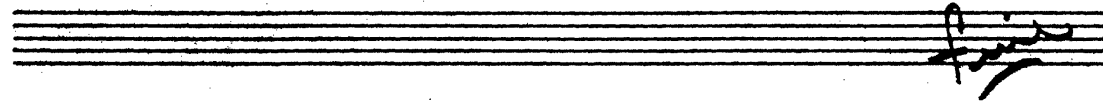
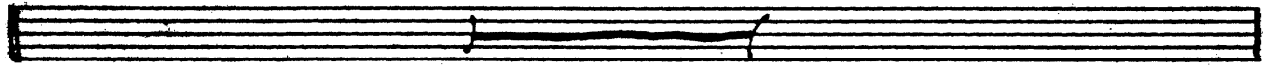

TEENOR II

Herbie Hancock
Arr. Bill Stapleton "FAT MAMA"

AVAILABLE ON WOODY HERMAN ALBUM
"THE RAVEN SPEARS"
FANTASY - 9416

① 4 ② 4

③ 4 ④ 4

⑤ 4 ⑥ 4

⑦ 8 ⑧ 4

⑨ 6 ⑩ 4

II TNR p. 2

(F)

8

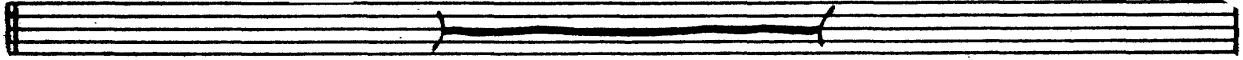

(G)

4

(M)

4

(N)

5

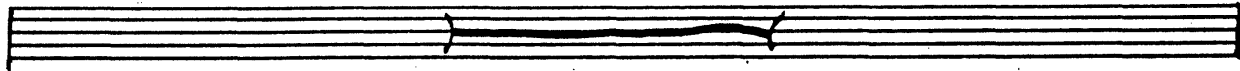

(O)

5

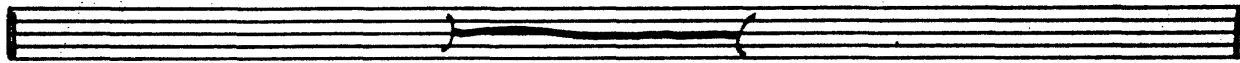

BARITONE

Arr
By Stapleton

"FAT MAMA"

Herbie
Hancock

AVAILABLE ON WOODY HERMAN ALBUM
"THE RAVEN SPEARS"
FANTASY - 9416

BARI p. 2

6

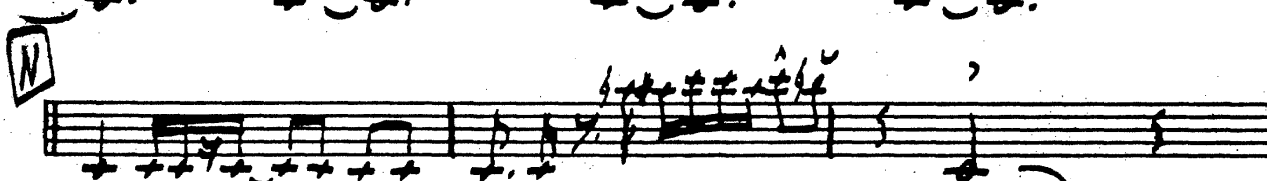
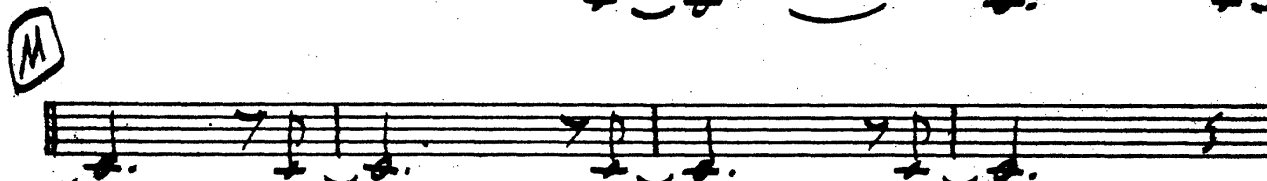
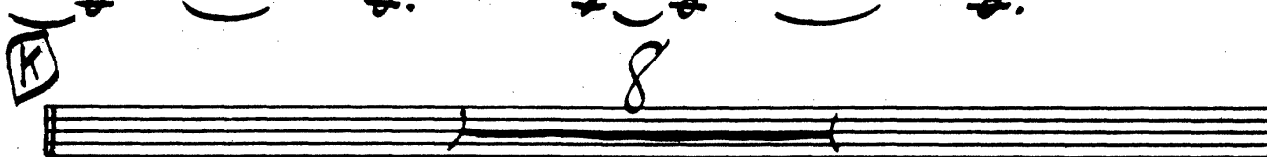
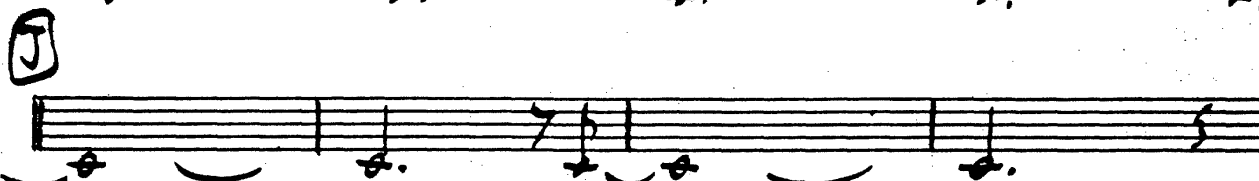
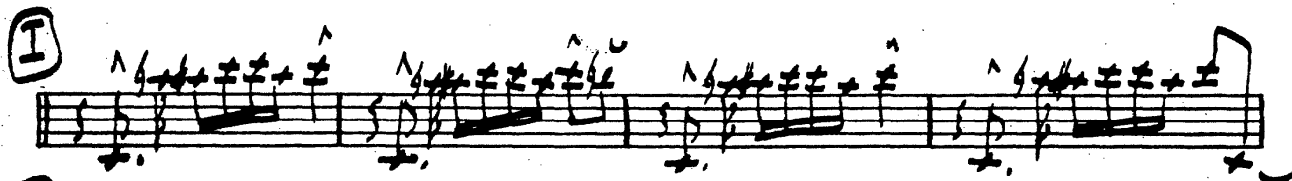
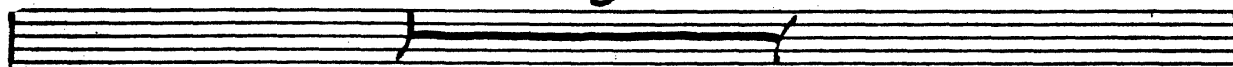

Trumpet I "FAT-MAMA"

Herbie Hancock, Arr Bill Stapleton

Trumpet II

Arr. Bill Stapleton

"FAT MAMA"

Heitor
Hancock

AVAILABLE ON WOODY HERMAN ALBUM
"THE RAVEN SPEARS"
FANTASY - 9416

A

B

C

D

E

F

G

H

I

TPT - II p. 2

J

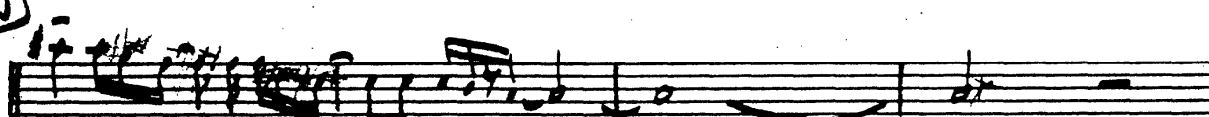

K

L

M

N

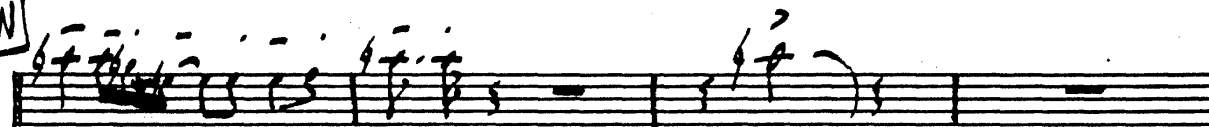

O

P

Q

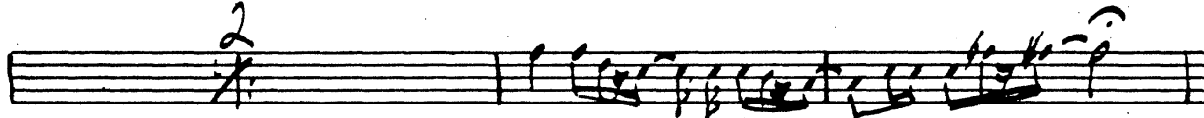

Trumpet III

Arr. Bill
Stapleton

"FAT MAMA"

Herbie
Manlock

AVAILABLE ON WOODY HERMAN ALBUM
"THE RAVEN SPEARS"
FANTASY - 9416

TPT. II p. 2

(G)

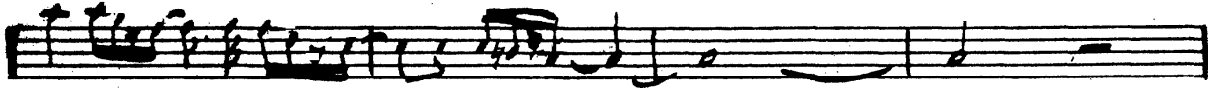

(F)

8

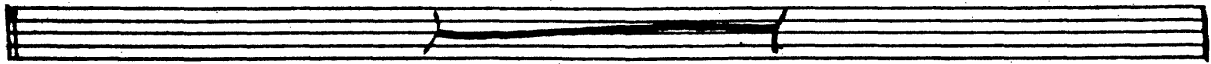

(L)

(M)

4

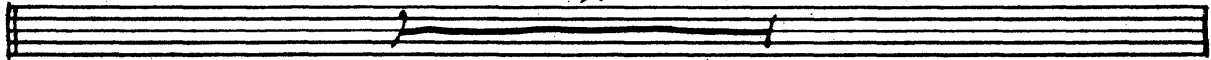

(N)

4

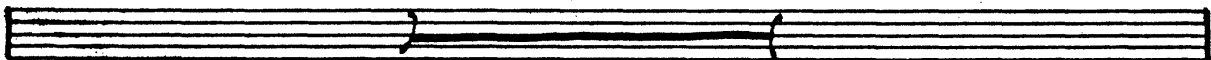

(O)

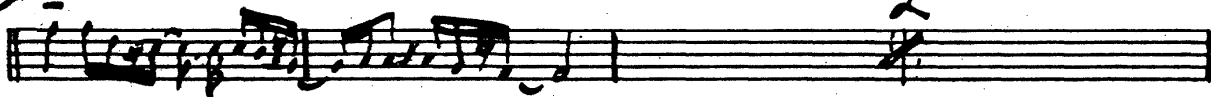

2

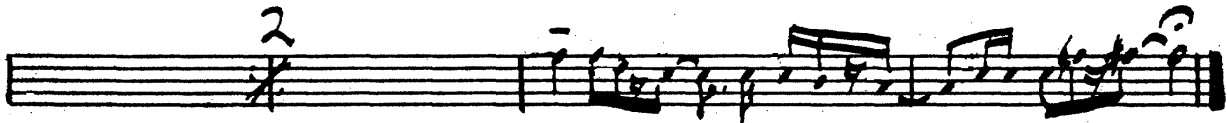

2

Trumpet IV

"FAT MAMA"

Arr
Bill Stapleton

AVAILABLE ON WIDDY HERMAN ALBUM
"THE RAVEN SPEAKS"
FANTASY - 9416

Herbie
Hawthorn

① 6#s

②

A

B

C

D

E

F

G

H

TPT-4 p.2

I

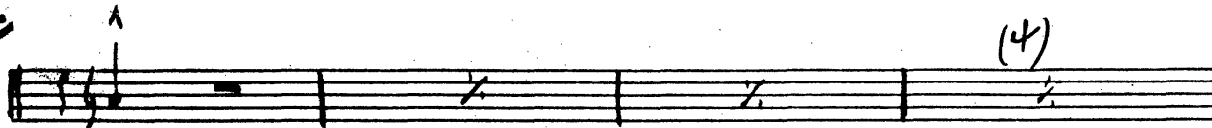

J

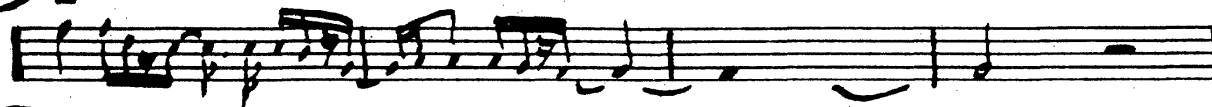

K

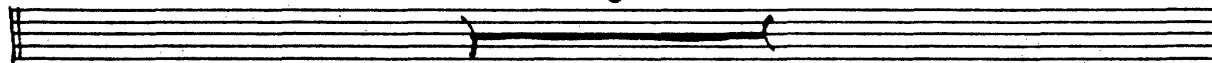

L

M

N

5

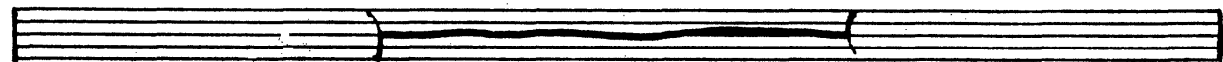

O

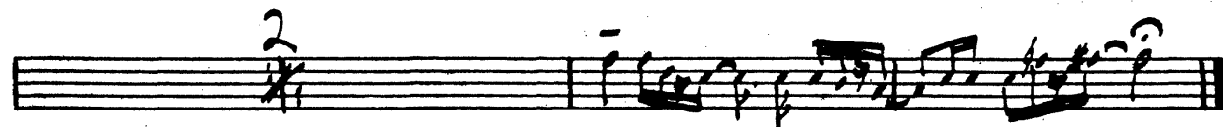
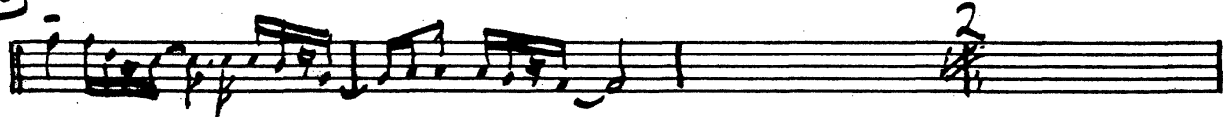

Trumpet II

Arr.
Bill Stapleton

"FAT MAMA"

Hebbie
Hancock

AVAILABLE ON WOODY HERMAN ALBUM
"THE RAVEN SPEAKS"
FANTASY - 9416

TPT-5 p. 2

J

K

L

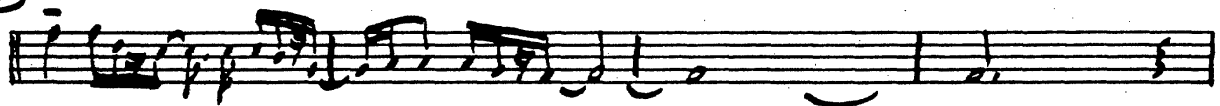

M

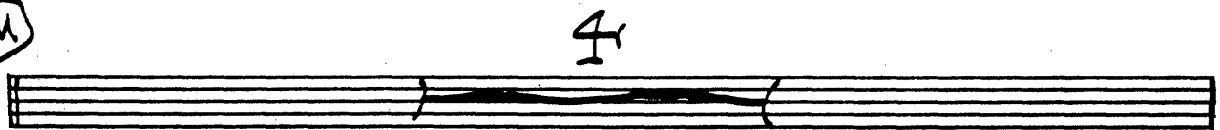

N

O

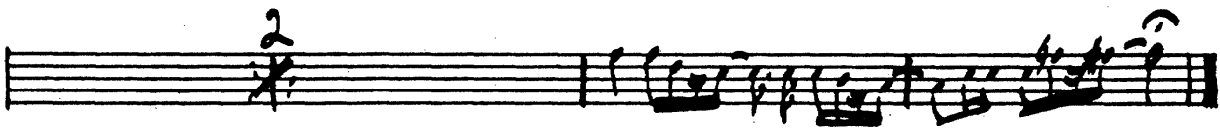

Fraser

Trombone I

Herbie Hancock
Arr. Bill Stapleton

"FAT MAMA"

AVAILABLE ON WOODY HERMAN ALBUM
"THE RAVEN SPEAKS"
FANTASY - 9416

① 4 ② 4

A 4

③ 4

④

⑤ 7

F 2

G

TB N1-1 p.2

H

6

I

J

K

8

L

2

M

N

5

O

2

Trombone II

ARR. BILL STAPLETON

"FAT MAMA"

AVAILABLE ON WOODY HERMAN ALBUM
"THE RAVEN SPEAKS"
FANTASY - 9416

Merino
Clawson

TBN-2 p.2

I

K 8

L 2

M

N

5

O 2

Drop

Trombone III

ARR. BILL STAPLETON

Meddie
Hancock

"FAT MAMA"

AVAILABLE ON WOODY HERMAN ALBUM
"THE KAUFU SPEAKS"
FANTASY - 9416

- D** 4 measures: A single long horizontal line with a vertical bar line at the end.
- A** 4 measures: A single long horizontal line with a vertical bar line at the end.
- C** 4 measures: A single long horizontal line with a vertical bar line at the end.
- D** 4 measures: A single long horizontal line with a vertical bar line at the end.
- E** 8 measures: A single long horizontal line with a vertical bar line at the end.
- F** 2 measures: A single long horizontal line with a vertical bar line at the end.
- G** 6 measures: A single long horizontal line with a vertical bar line at the end.
- H** 6 measures: A single long horizontal line with a vertical bar line at the end.
- I** 6 measures: A single long horizontal line with a vertical bar line at the end.

TBN-3 P.2

J

K

8

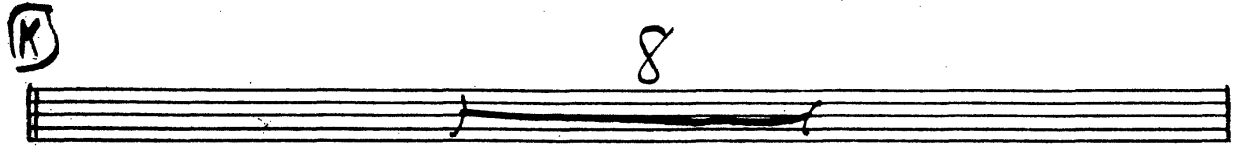

L

M

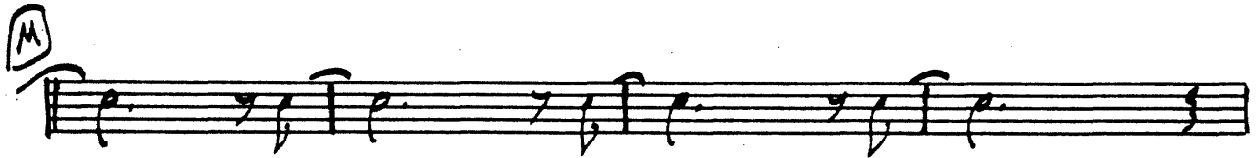

N

5

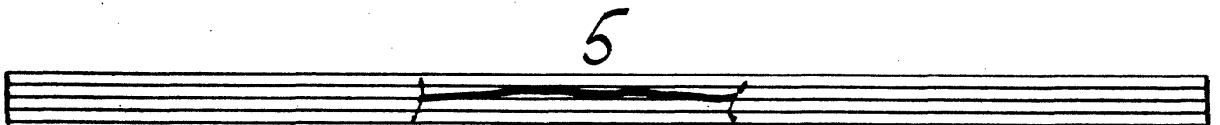

O

2

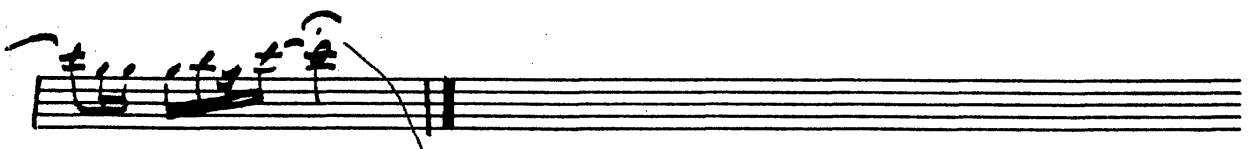

Trombone II

ARR. BILL STAPLETON

Herbie
Hannerz

"FAT MAMA"

AVAILABLE ON WOODY HERMAN ALBUM
"THE RAVEN SPEAKS"
FANTASY - 9416

D 4 2 4

A 4 B

C 4

E 4 8

F 2

G

H 6

I

TBN-4 p. 2

J

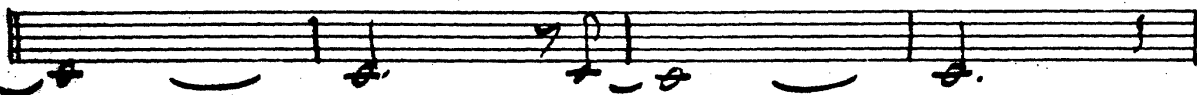

K

L

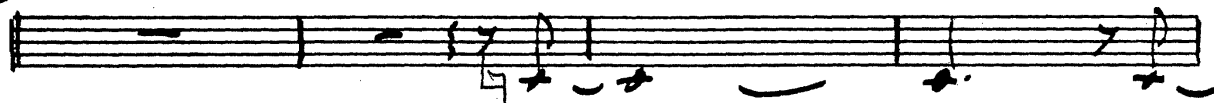

M

N

P

PIANO (Electro)

ARR. BILL STAPLETON

$\text{♩} = 90$

" FAT MAMA "

Herbie Hancock

AVAILABLE ON WOODY HERMAN'S ALBUM
" THE RAYMOND BRADY " ~~ALBUM~~
FANTASY - 9416

① 4 2 4

② *Solo*

③ 2

④ 2

⑤ *Solo 8 BARS ON E²*

⑥ $\text{4 BARS OF E^{2 4 BARS OF E²}$

⑦ 8 BARS OF E²

PIANO P. 2

(I) 4 (J)

(K) 8

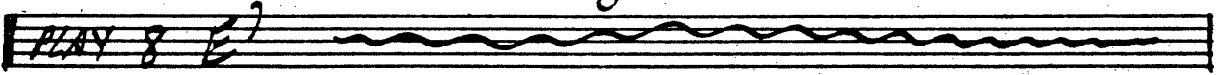

(L) (M)

(N) 3

(O)

BASS STR

ARR. BILL STAPLETON

" FAT MAMA "

Herbie Hancock

AVAILABLE ON WOODY HERMAN ALBUM
" THE RAYEN SPEAKS "
FANTASY - 9416

①

②

③

④

⑤

⑥

⑦

⑧

⑧

⑨

BASS P. 2

I

J

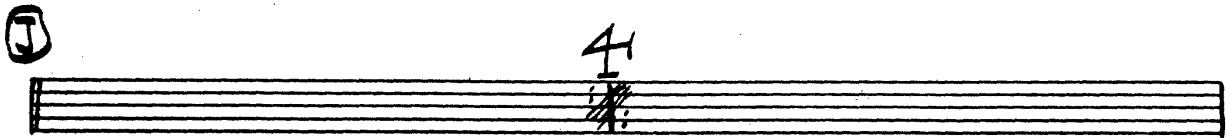

K

PLAY 8 BARS OF **G²**

M

N

8 BARS OF **E²**

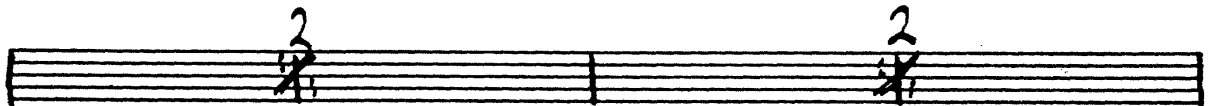

DRUMS

$\text{♩} = \text{♩}$

"FAT MAMA" - Herbie Hancock

AVAILABLE ON WOODY HERMAN ALBUM
"THE HANDED SPEAKERS"
FANTASY - 9416

①

A

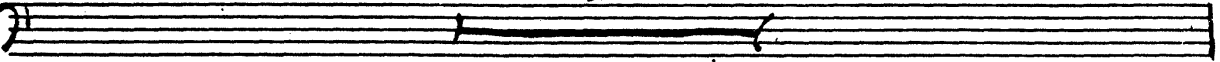

②

DOUBLE X FEEL

A

③

B

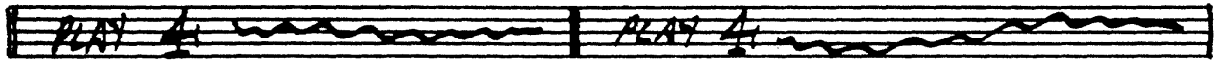

④

E

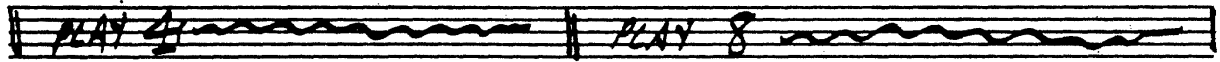

⑤

G

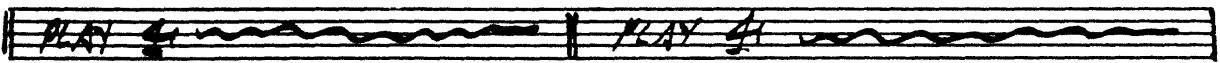

⑥

I

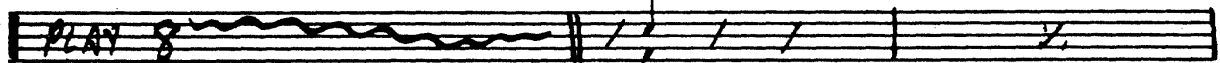

J

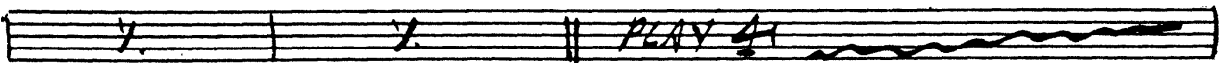

⑦

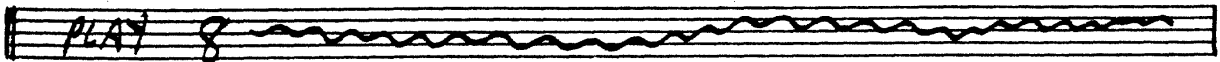

DR. P. 2

①

②

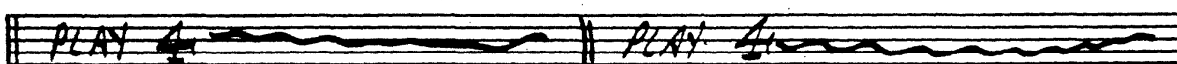

③

④

